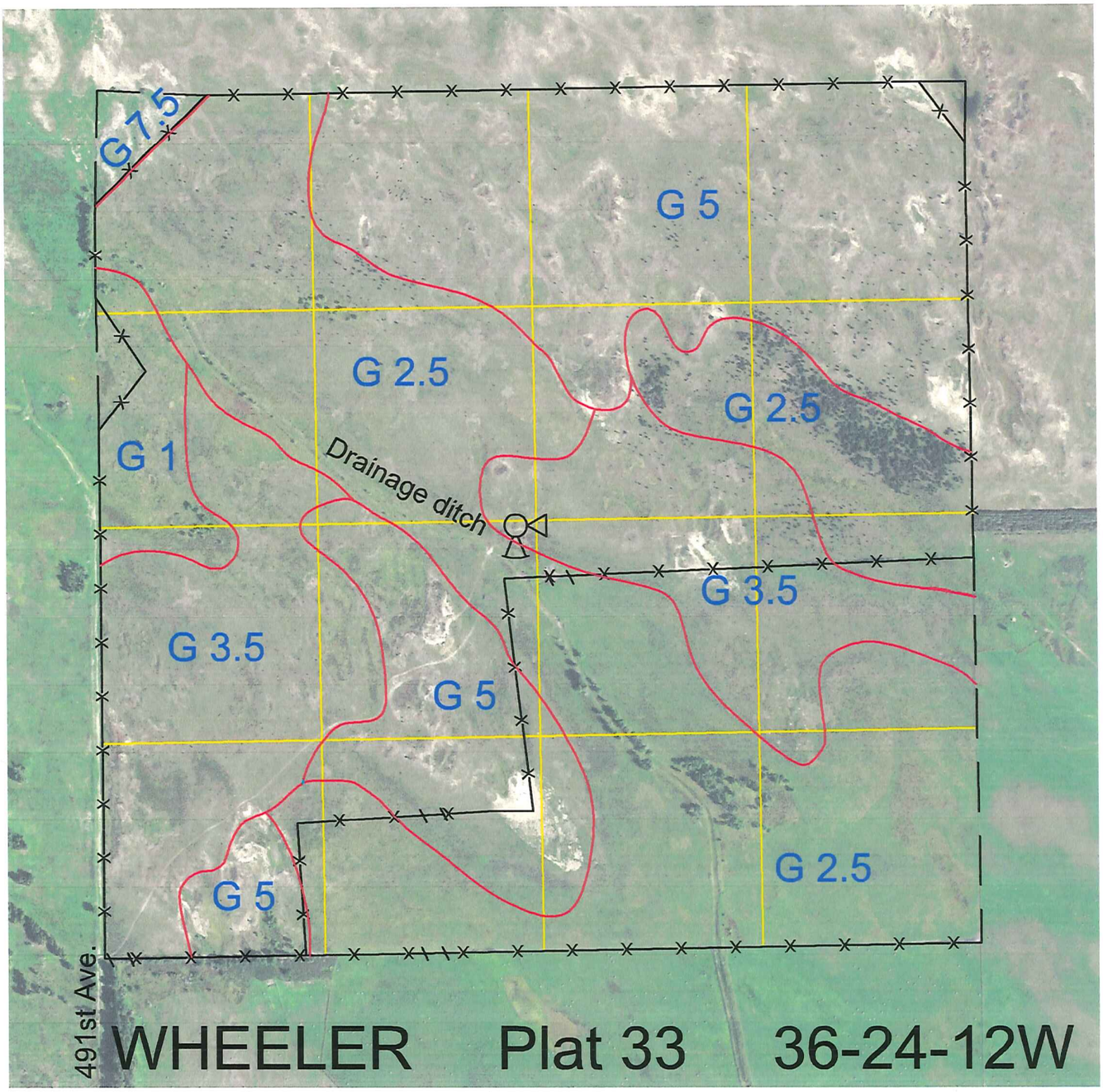


| Legal | Lease # | Expiration | Acres |
|---|---|---|---|
| All | 111732-22 | 12/31/2022 | 640 |

Total Section Acres 640

Location: 8 miles north and 5 miles west of Bartlett, NE.

Best Access: Across deeded land from the south.

Land Classification Codes: >D< indicates land not owned by the School Land Trust

| | | | |
|---|---|---|---|
| A | Dryland Cropground | M | Pivot Irrigated Cropground (Trust owned well) |
| B | Special Land Class | NU | Non-Utility (No Value) |
| C | Water for Livestock | P | Pivot Irrigated Cropground (Lessee owned well) |
| E | Enhanced Value | R | Grassland (Typical Rent) |
| F | Gravity Irrigated Cropground (Trust owned well) | S | Grassland (Lower Rent than R Classification) |
| G | Grassland (Higher Rent than R classification) | T | Real Estate Tax Recapture |
| H | Non-Agricultural Land Class | W | Gravity Irrigated Cropground (Lessee owned well) |
| I | Canal Irrigated Cropground | | |

For further information, please call Field Representative: John Wurdeman at (402) 471-2061 Plat # 33